

**SPECIFICATION**

- OVER HEAD TANK SCIENTIFICALLY SEALED
- WEATHERING COURE WITH B.J.L.C
- PARAPET WALL 9" THICK 3'0" HEIGHT
- R.C.C ROOF SLAB 1:2:4 4 1/2" THICK
- CEILING PLASTERING IN CM 1:3
- BRICK WORK IN CM 1:6
- R.C.C LINTEL CUM SUNSHADE IN 1:2:4 MIX
- JOINERIES WITH TEAK WOOD
- MOSAIC FLOORING
- P.C.C IN 1:4:8
- SAND FILLING

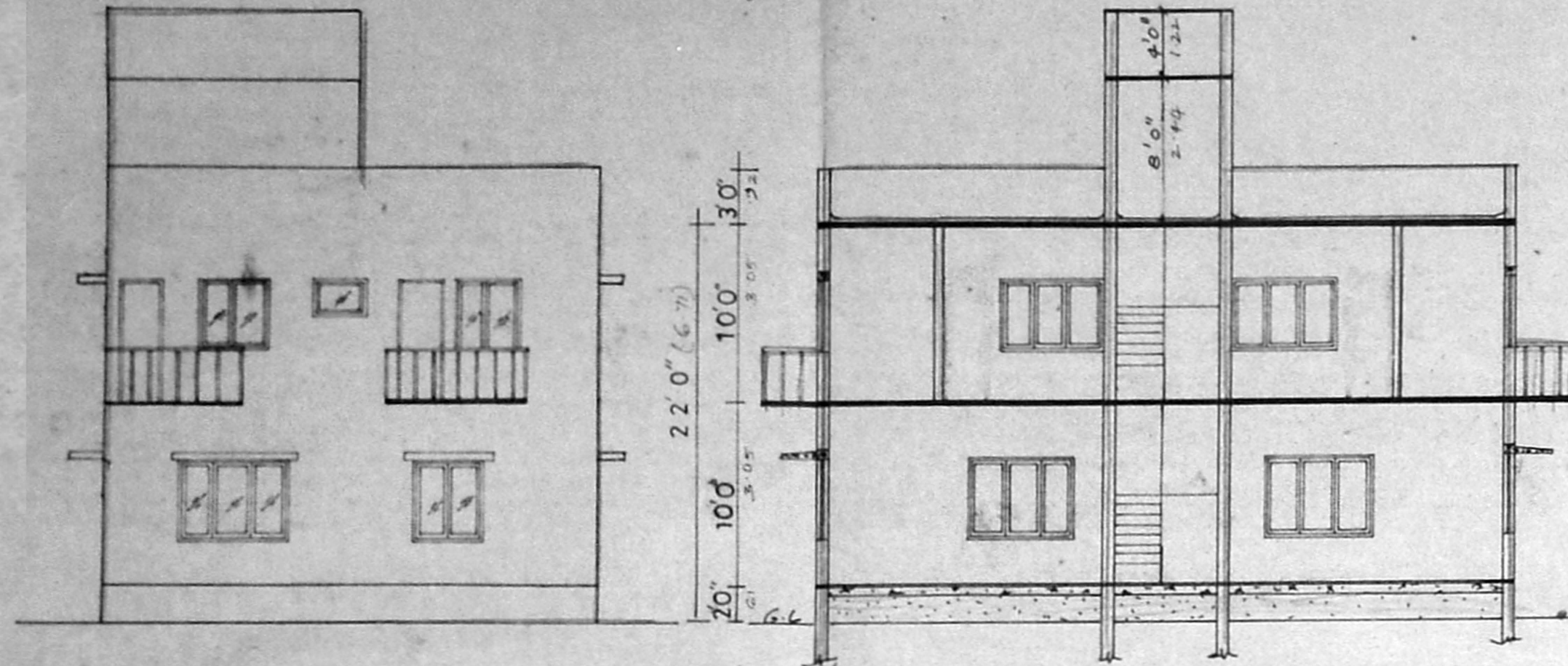

**ELEVATION**

*A/16495/391/94*  
 Planning Permit No. *PL 11/94*  
**APPROVED**  
 SUBJECT TO THE CONDITIONS IN THIS OFFICE LETTER.  
 No. *D1/18575/74* Date *11/94*  
 FOR MEMBER SECRETARY  
 MADRAS METROPOLITAN  
 DEVELOPMENT AUTHORITY  
 MADRAS - 600 008.

**SECTION ON 'CC'**

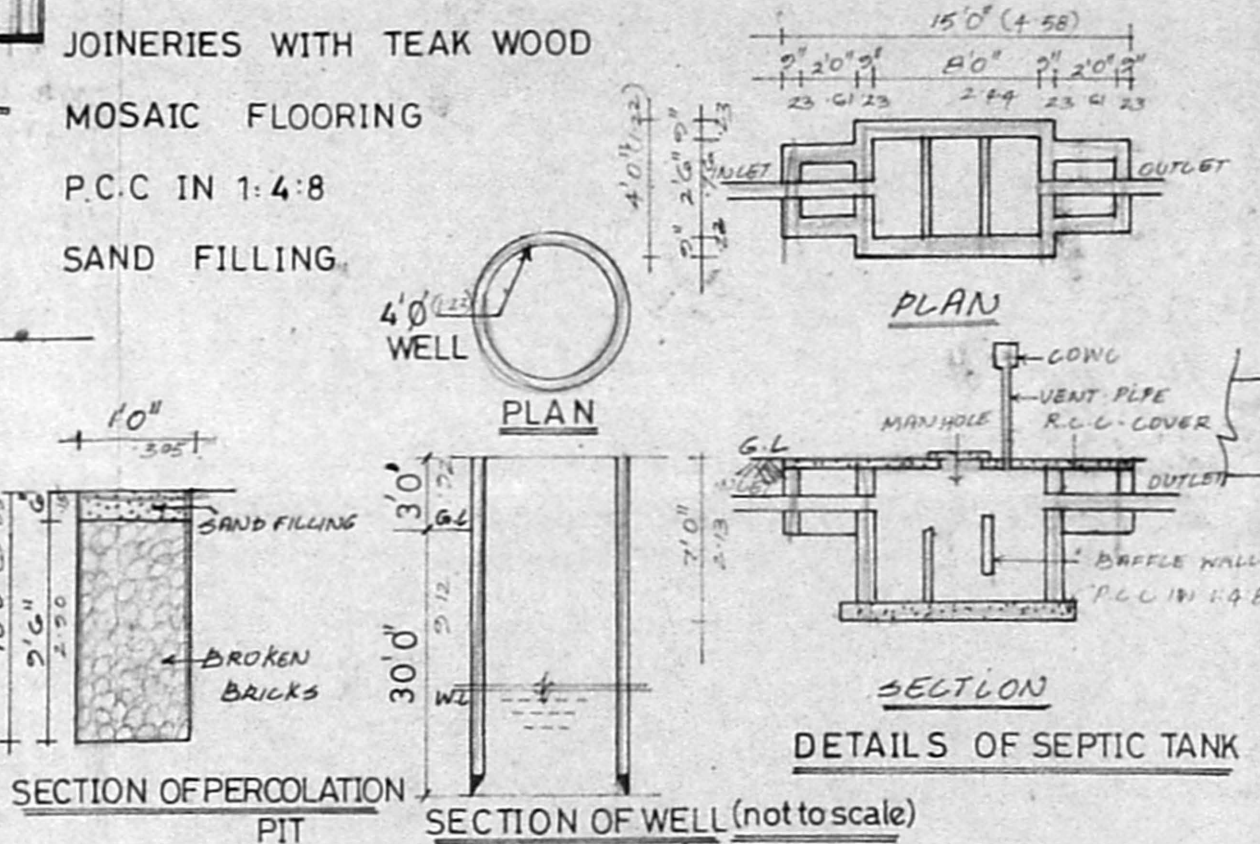
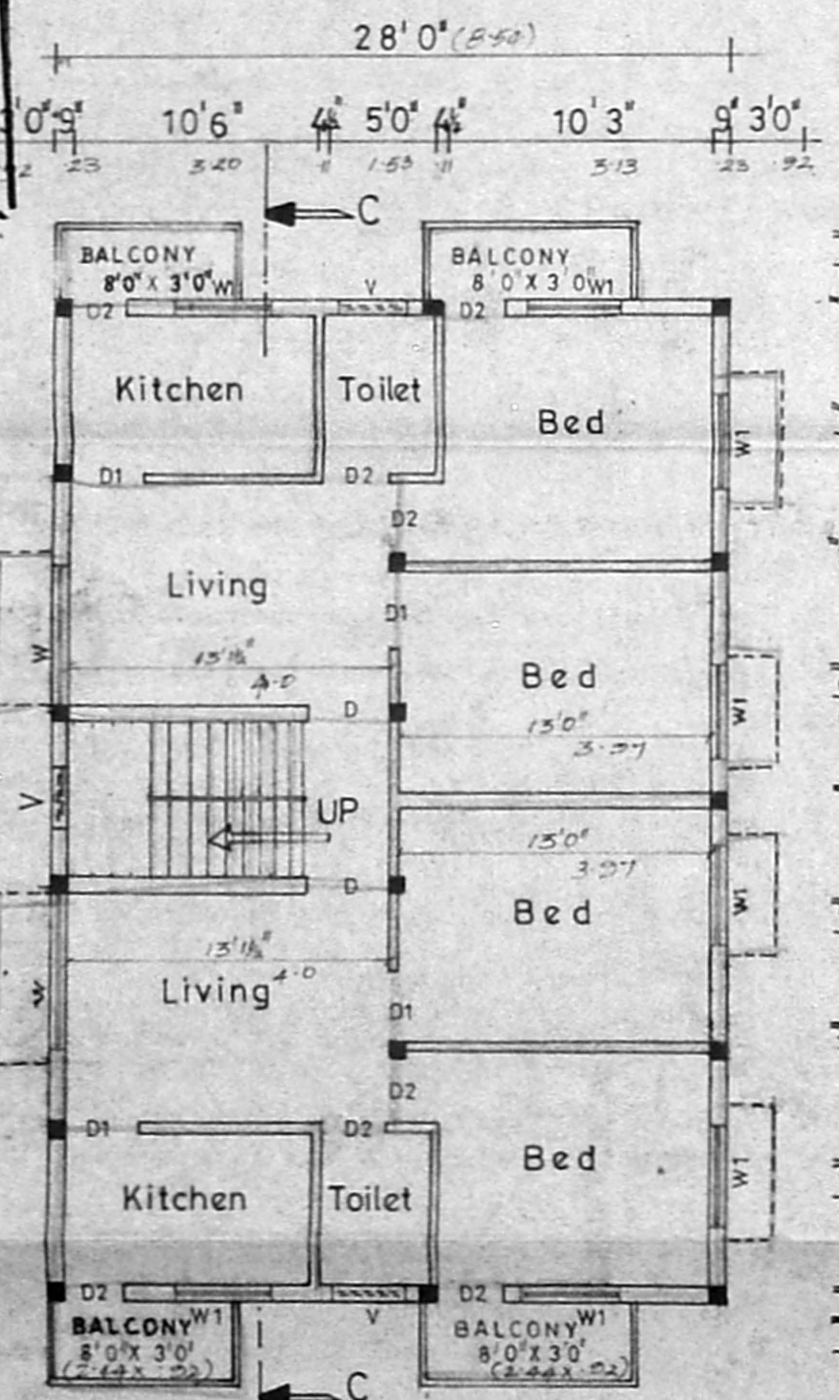

**SECTION OF PERCOLATION PIT**  
**SECTION OF WELL (not to scale)**

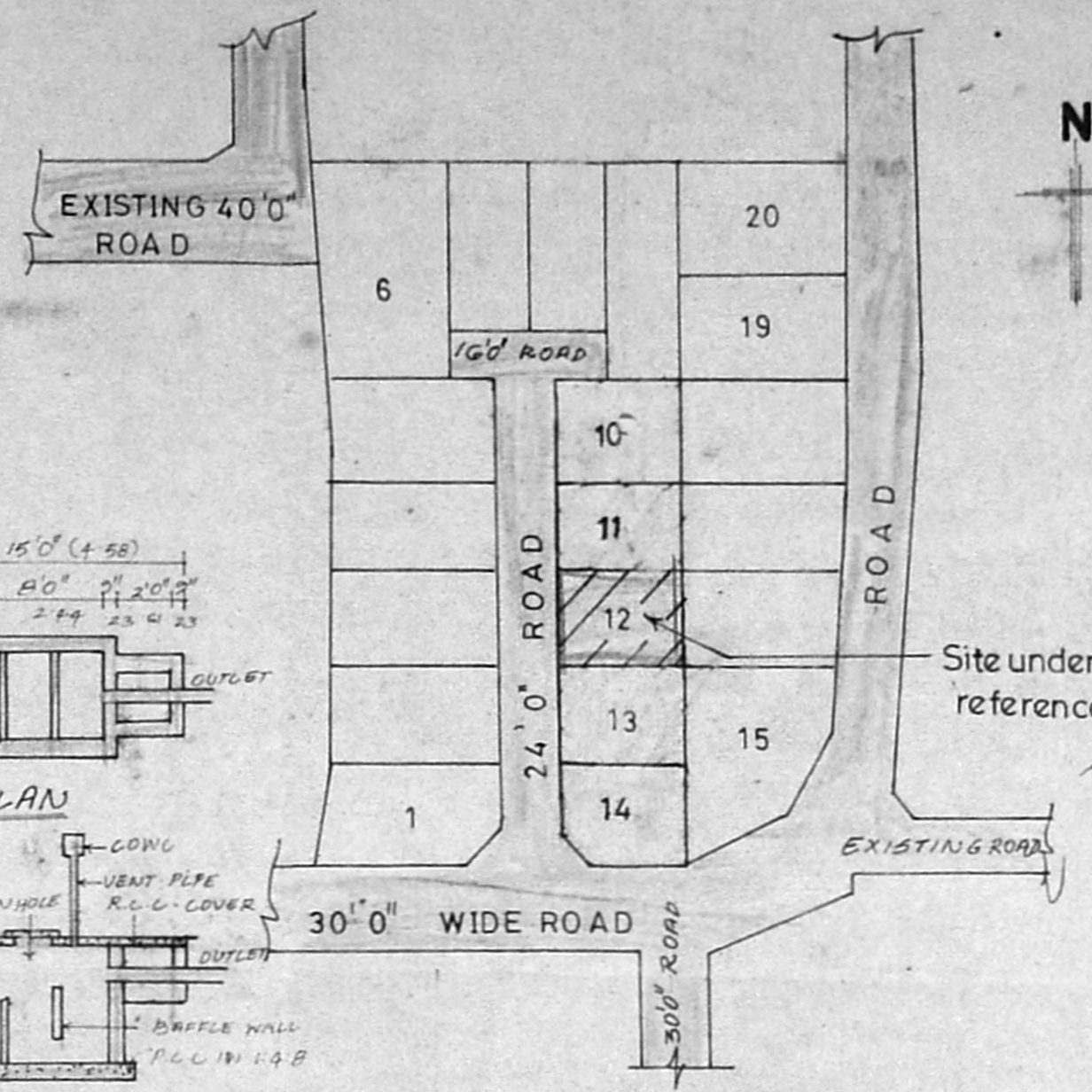

**KEY PLAN (not to scale)**

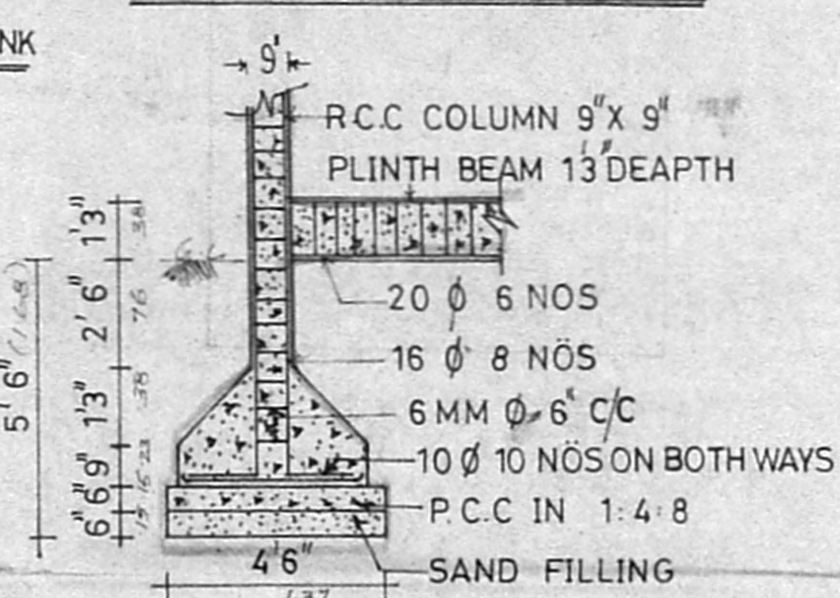

**SECTION OF COLUMN (SCALE: 1'4'0)**

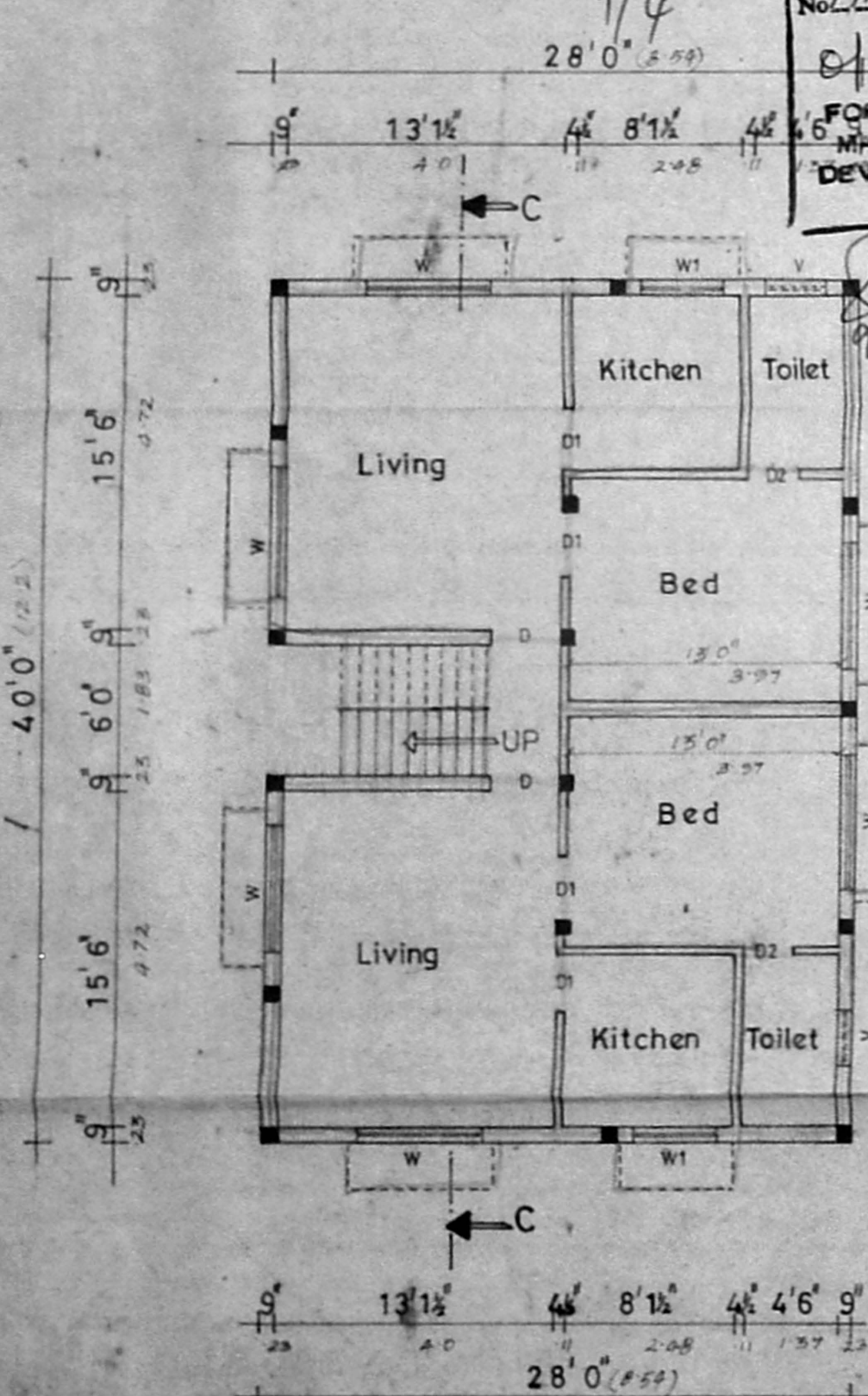

**GROUND FLOOR PLAN**

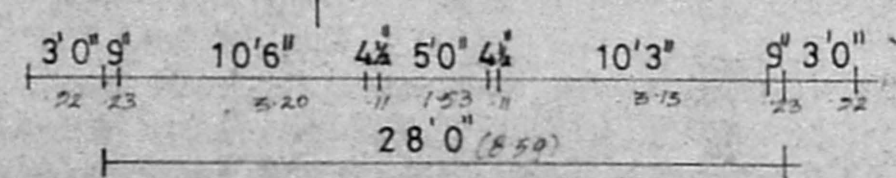

**FIRST FLOOR PLAN**

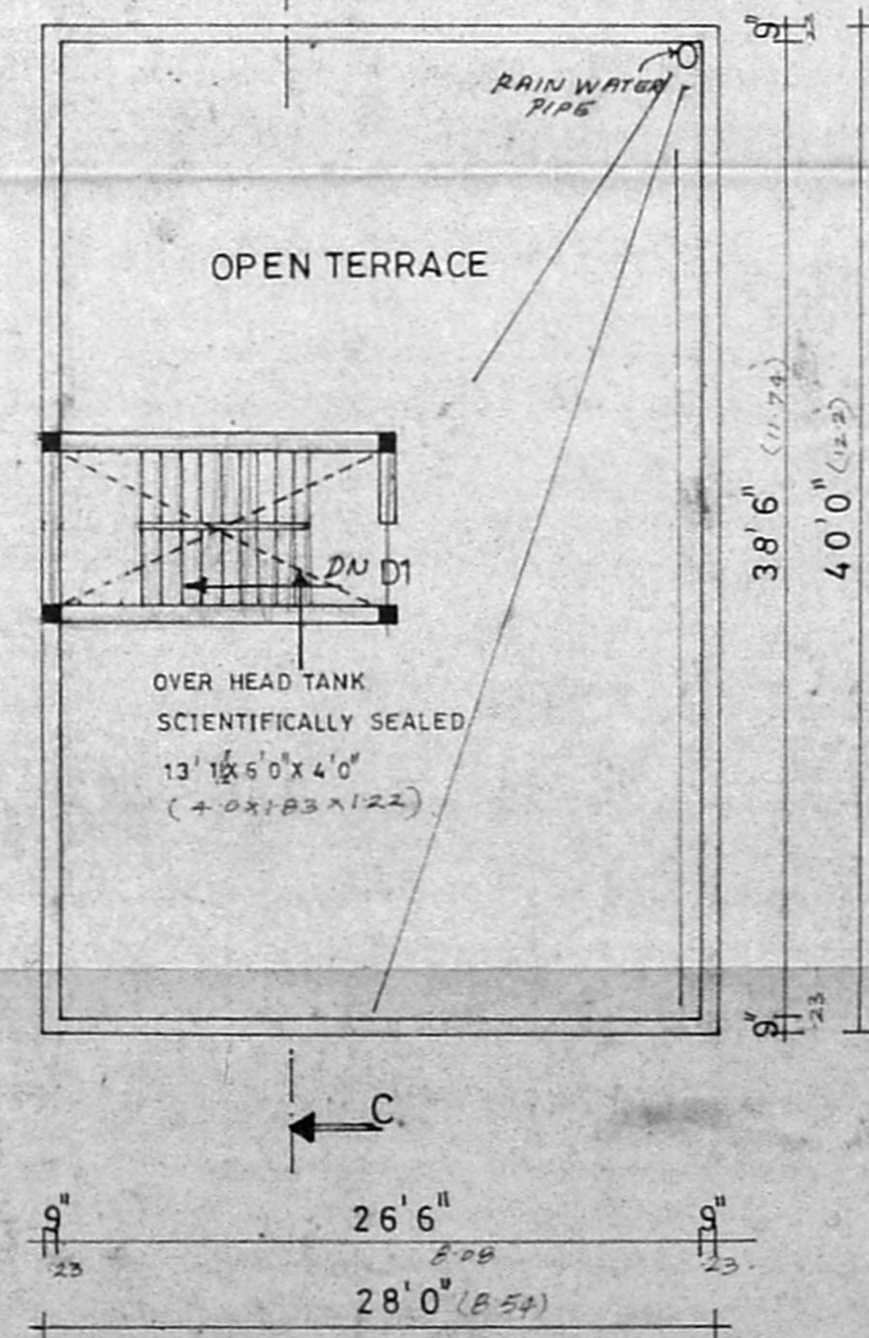

**TERRACE FLOOR PLAN**

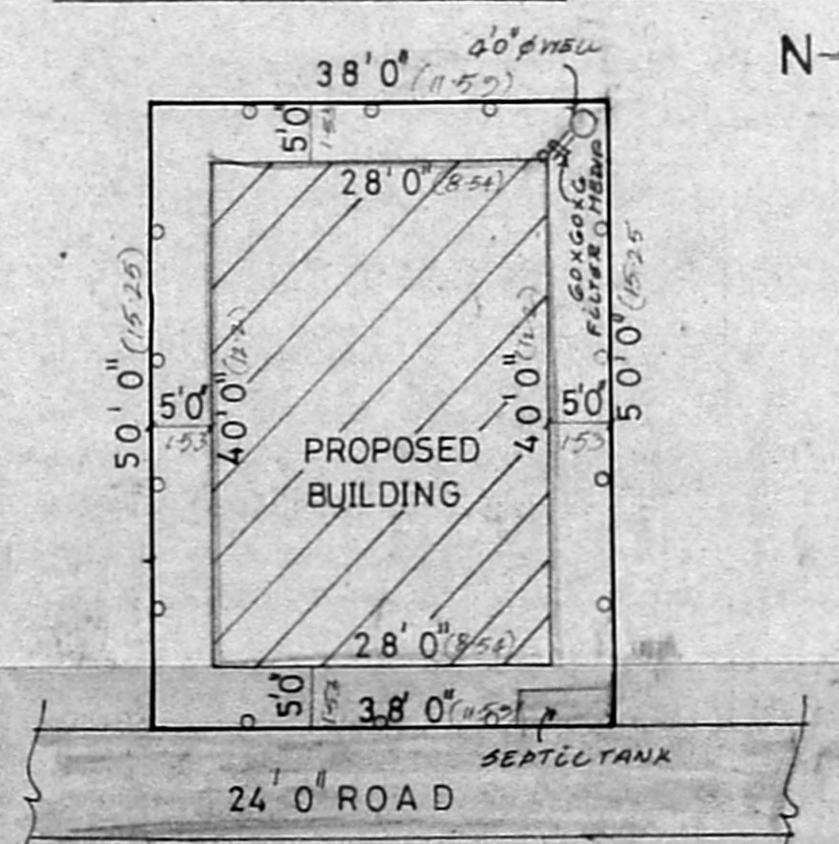

**SITE PLAN (SCALE 1'16'0)**

**JOINERIES**

- D DOOR *Revised section plan* 3'3" x 7'0"
- D1 DOOR 3'0" x 7'0"
- D2 DOOR *A/18575/74* 2'6" x 7'0"
- W WINDOW 6'0" x 4'6"
- W1 WINDOW 4'0" x 4'6"
- V VENTILATOR 3'0" x 2'0"

**REFERENCE**

- PROPOSED [Symbol]
- ROAD [Symbol]
- BOUNDARY [Symbol]

**AREA DETAILS**

	Sq.ft	Sq.mtr
PLOT AREA	1,900.00	176.58
GROUND FLOOR AREA	1,120.00	104.09
FIRST FLOOR AREA	1,216.00	113.01
TOTAL FLOOR AREA	2,336.00	217.10
COVERAGE	64%	
F.S.I	1.23	
SCALE	1" = 8'0"	

PLAN SHOWING THE PROPOSED RESIDENTIAL BUILDING, AT PLOT NO: 12 IN LAY OUT APPROVED IN P.D.D/LO: NÖ: 101/90 IN VILLAGE NÖ: 100 PAMMAL TOWN PANCHAYAT R.S. NÖ: 19/23

*[Signature]*  
 OWNER'S SIGNATURE

*[Signature]*  
**Er. K. VENUGOPAL**, Rtd. A.E.E.  
 Civil & Sanitary Engineering Consultant  
 Licensed Surveyor, Class-I No: 320  
 Licensed Plumber, Class-I Metro Water  
 Sewerage No. .... Water Supply No. ....  
 3, Neelamban Street, Nungambakkam (Lake Area)  
 Backside of Corporation Girls Higher Secondary School  
 MADRAS-600 034  
 LICENSED SURVEYOR